

MIXING GUIDELINES:



The normal mixing ratio is **1:2 (50ml NXT Semi Permanent Colour + 100ml NXT Cream Releaser)**

For more intense coverage of grey hair the mixing ratio is **1:1.5 (50ml NXT Semi Permanent Colour + 75ml NXT Cream Releaser)**



PROCESSING TIMES:



WITHOUT HEAT

The development time is 20 minutes.



CHEMICALLY TREATED HAIR

If using on permed or straightened hair reduce development time by 5 minutes.



TONING

The development time when toning is 5-10 minutes dependent on the depth of result that is required.

APPLICATION:



Apply colour to the root and ends of the hair, leaving for up to 20 minutes.

COLOUR REFRESH:

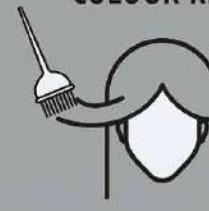

For colour refreshing, apply the product to the mid-lengths and ends of the hair, comb through and leave 5-10 minutes.

BEFORE THE COLOUR:



Always wear gloves.

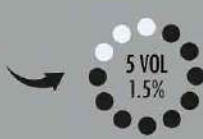

Always mix NXT Semi Permanent colour with NXT Cream Releaser 1.5% (5 Vol.).

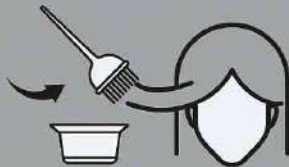

Apply using a non metallic bowl and tint brush or an applicator flask.

AFTER THE COLOUR:

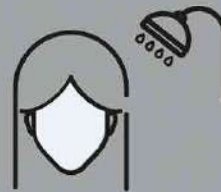

At the end of the development time gently emulsify the colour with a little warm water and rinse thoroughly.



Apply a professional colour protect shampoo, massage gently and rinse thoroughly.

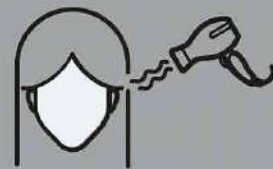

Finish with colour protect conditioner or treatment mask, rinse thoroughly and style as normal.



The mixture should be applied to shampooed towel dried hair.



For longer lasting or more intense results, the product can be applied to dry hair.

WARNING:

FOR PROFESSIONAL USE ONLY.

HAIR COLOURANTS CAN CAUSE AN ALLERGIC REACTION WHICH IN CERTAIN CASES MAY BE SEVERE. THEREFORE, TO HELP REDUCE THE RISK OF AN ALLERGIC REACTION, IT IS ESSENTIAL TO FOLLOW THE PRECAUTIONS BELOW:

PRELIMINARY ALLERGY TEST:

This product may cause skin irritation. A preliminary allergy test is advised 48 hours before using the product. Wash an area of skin on the inner arm or behind the ear then apply a small amount of the colour mixed with the releaser and leave for 48 hours. After 48 hours wash the treated area. If it does not show any irritation proceed with the colour application. If any abnormal reactions such as itching, redness or swelling occur do not apply NXT Mildly Oxidising Semi Permanent Hair colour. This test should be carried out before each application. This product must not be used for tinting eyebrows or eyelashes. For further information please visit the skin test guidance section on our website nxthair.co.uk/skin-test-guidance.